

PLAN SHOWING THE PROPOSED CONSTRUCTION OF A DWELLING HOUSE IN PLOT No. 1, 'SREE RAJA RAJESWARI NAGAR', SURVEY Nos. 192/4 Pt & 192/6 OF MADIPAKKAM VILLAGE, MADRAS-91. SAIDAPET TALUK, CHENGLAPATTU DISTRICT.

FOR MR. S. SINGARAVELU. - ST. THOMAS MOUNT PANCHAYAT UNION

SCALE: 1"=8'-0" (OR) 1:100.

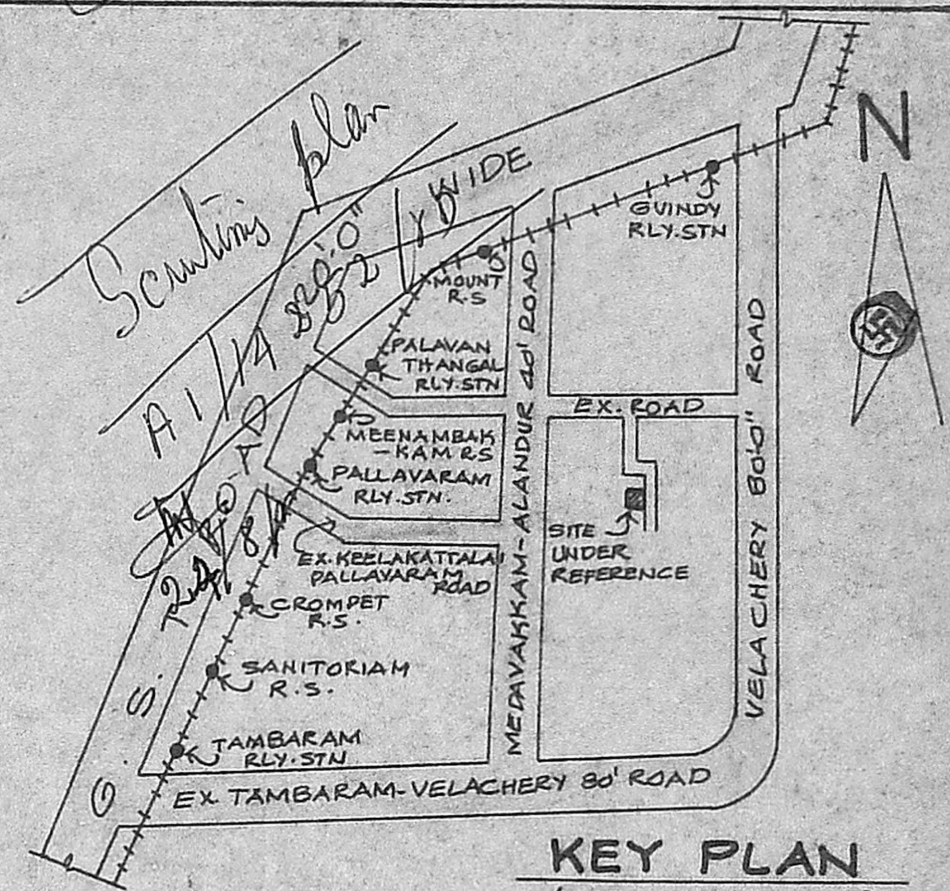
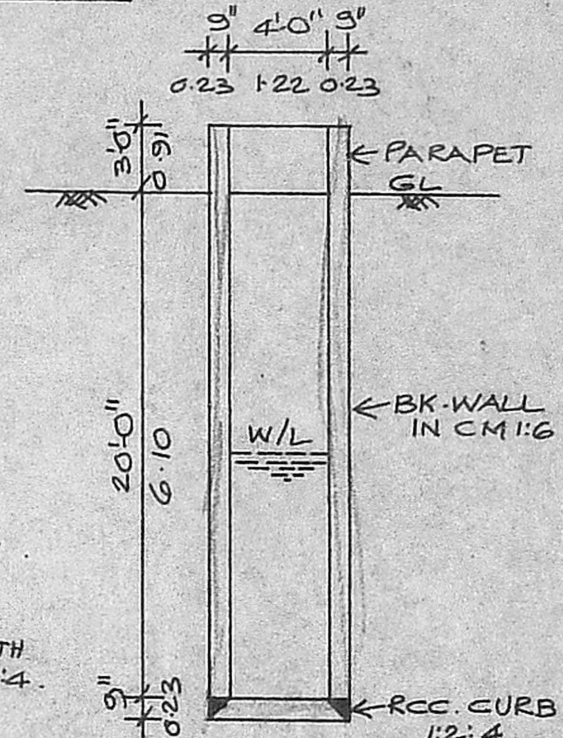
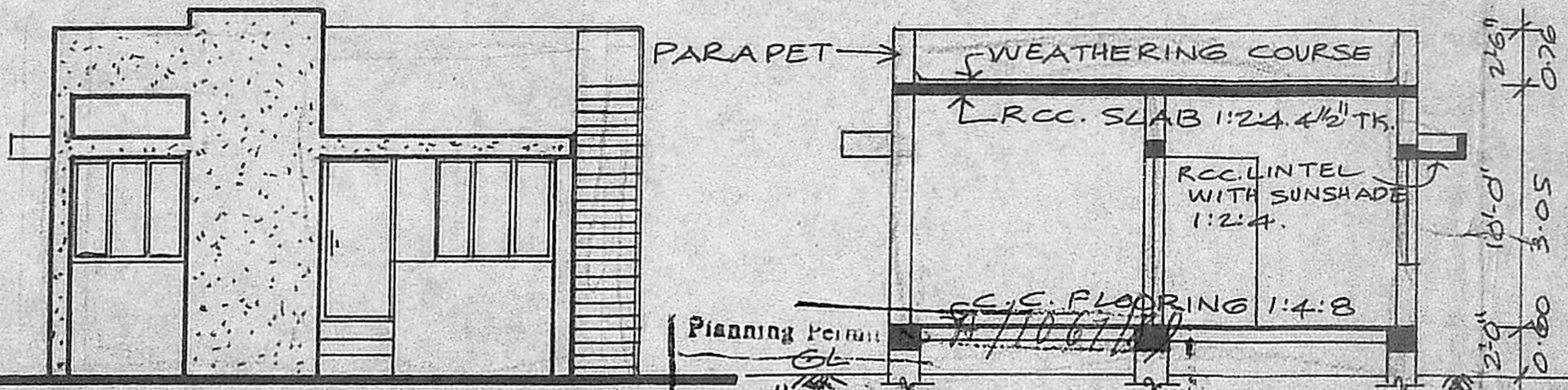

SECTION ON-AB

Subject to the order of this office letter. No. 111/252/11 D:31/10-89

FOR MEMBER SECRETARY MADRAS METROPOLITAN DEVELOPMENT AUTHORITY

o/c T. P. 10/10/86-0" (10.96M)

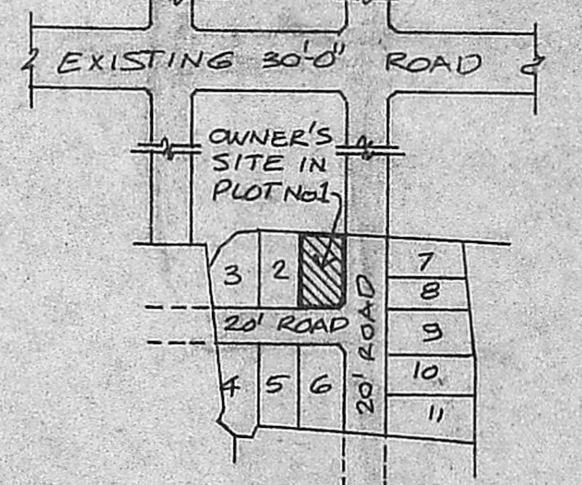

JOINERY:

D ... PANEL DOOR	3'-3" x 7'-0" (OR) 1.00 x 2.13M
D ₁ ... " "	3'-0" x 7'-0" ... 0.91 x 2.13
D ₂ ... " "	2'-6" x 7'-0" ... 0.76 x 2.13
W ... WINDOW	5'-0" x 4'-6" ... 1.52 x 1.37
V ... VENTILATOR	3'-0" x 2'-0" ... 0.91 x 0.60M

AREA:

TOTAL PLOT AREA	2542.00	236.15
PLINTH AREA	307.09	84.27

STAIRCASE:

WIDTH OF THE STAIR	2'-6" (OR) 0.76 M.
TREAD " " "	0'-10" ... 0.25 M.
RISER " " "	0'-7" ... 0.17 M.

COLOUR INDEX:

OWNER'S BOUNDARY	---
PROPOSED BUILDING	---
EXISTING ROADS	---

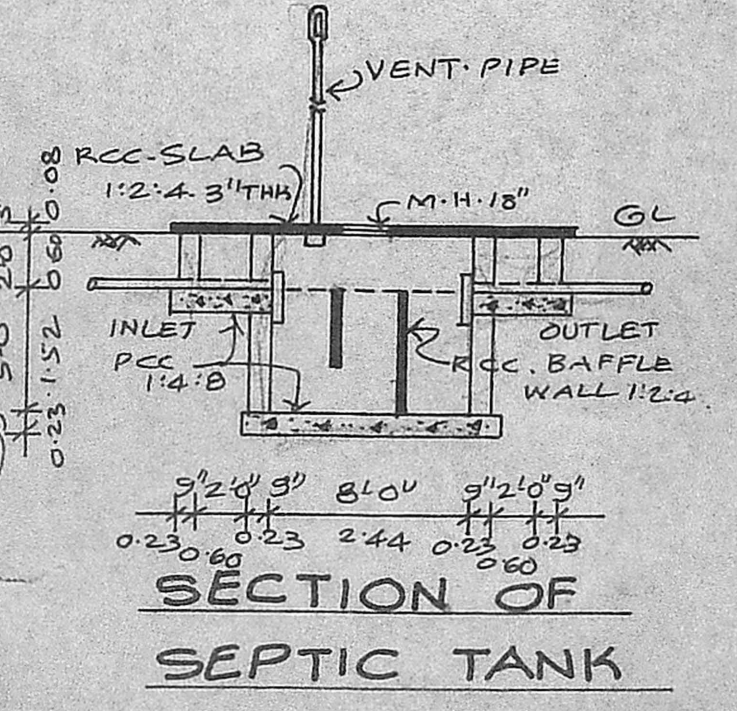
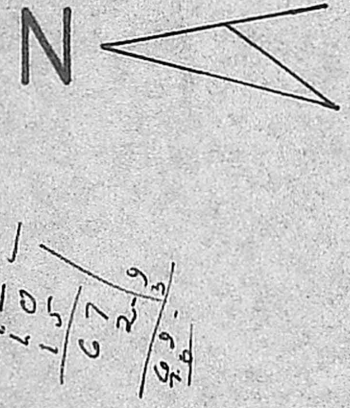
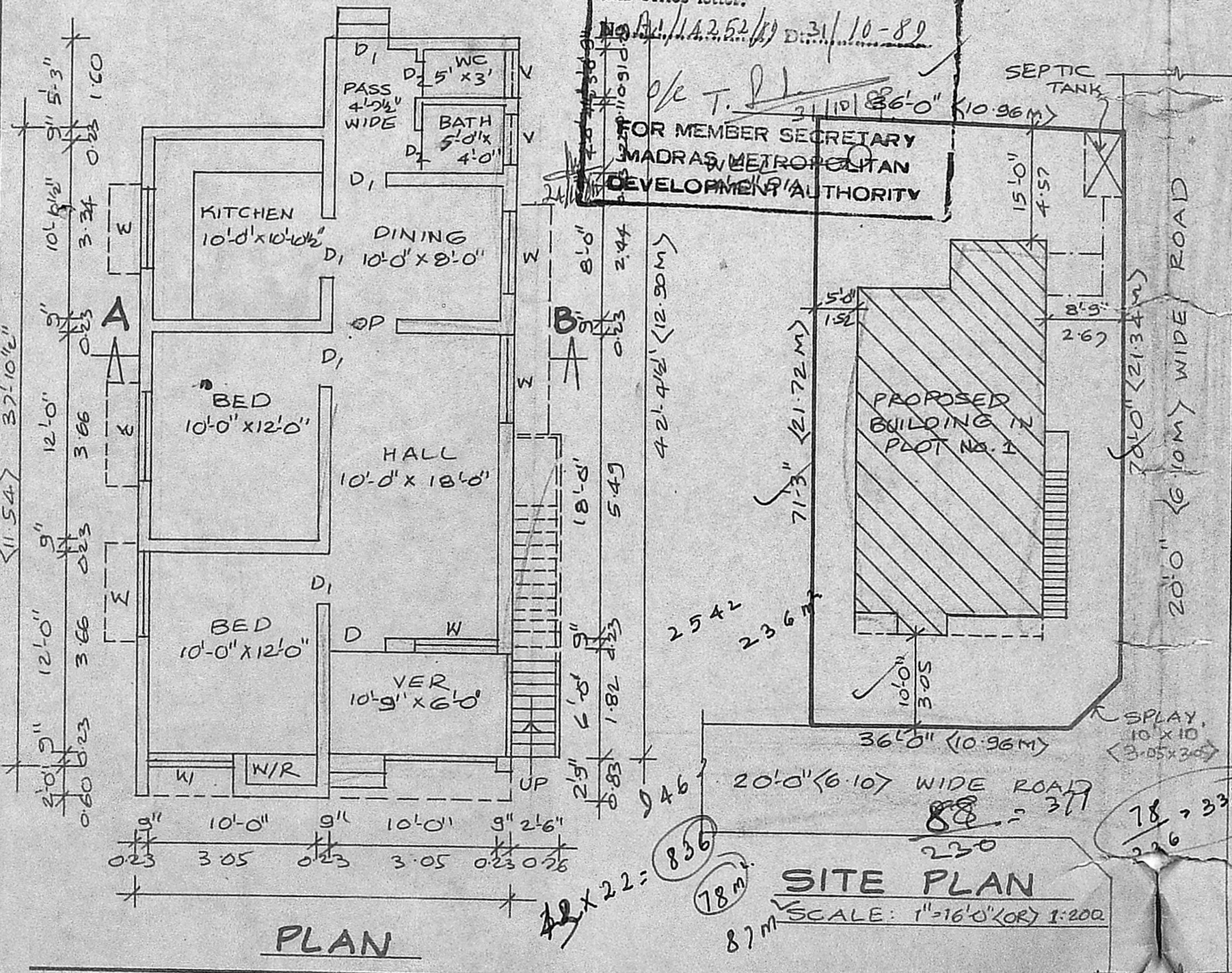

S. Singaravelu
OWNER'S SIGNATURE

R. Mohan Rao, D.C.L.
LICENSED SURVEYOR
CORPORATION OF MADRAS
REG. NO. 14
AMBATTUR TOWNSHIP
ALANDUR MUNICIPALITY
CONSULTING ENGINEER & CONTRACTOR
Office: 18 MADLEY ROAD
NAGAR, MADRAS-600017